

PORTABLE ALUMINUM LIFT - PALL-200

APPROX WEIGHT: 63.62 lbs.
 DOES NOT INCLUDE WEIGHT OF POWER OR PACKAGING!!!

*** ANY ADDITIONS, DELETIONS, OR OMISSIONS MUST BE CORRECTED ON THIS DRAWING AS THIS DRAWING WILL BE CONSIDERED ALL INCLUSIVE ***

ALL GRAPHICS PROVIDED ARE FOR REFERENCE ONLY. IF CERTAIN DIMENSIONS ARE CRITICAL PLEASE VERIFY THOSE DIMENSIONS WITH YOUR SALESPERSON

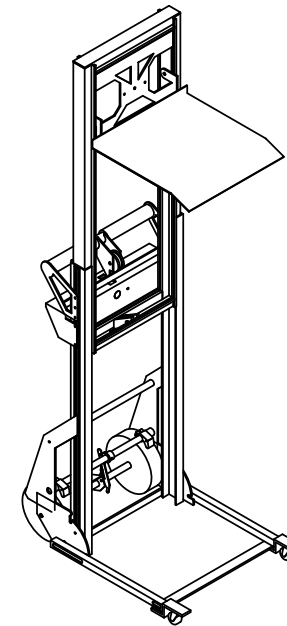
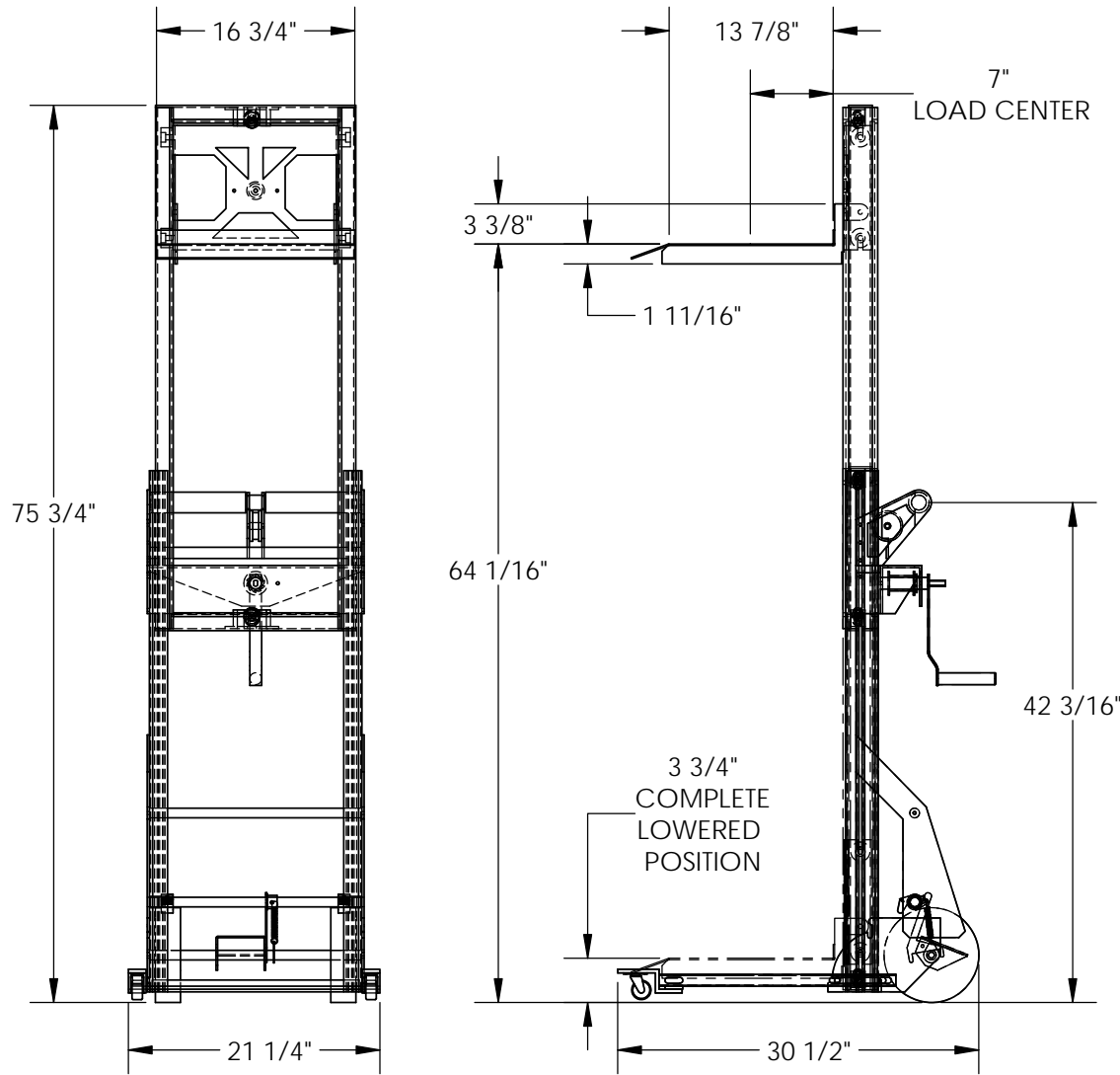

ISOMETRIC VIEW FOR REFERENCE ONLY

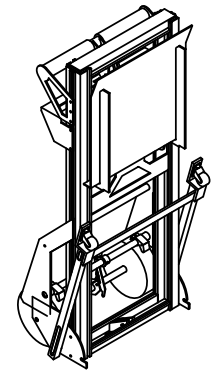

FOLDED IN PORTABLE POSITION

STANDARD FEATURES

- MODEL NUMBER IS PALL-200
- OVERALL WIDTH IS 21 1/4"
- USABLE WIDTH IS 16 3/4"
- OVERALL LENGTH IS 30 1/2"
- USABLE LENGTH IS 13 7/8"
- OVERALL HEIGHT IS 75 3/4"
- PLATFORM SIZE IS 17" X 14"
- LOAD CENTER IS 7"
- MAX UNIFORM CAPACITY IS 200 LBS

DIMENSION TOLERANCE ± 1/4"

APPROVAL

I, THE UNDERSIGNED, AGREE THAT THE PRODUCT AS REPRESENTED SATISFIES DESIGN AND DIMENSION REQUIREMENTS. I ALSO ACKNOWLEDGE MY DUTY TO CONFIRM PRODUCT AND INSTALLATION COMPLIANCE WITH ALL APPLICABLE FEDERAL, STATE AND LOCAL REGULATIONS AND STANDARDS.
ALL SPECIAL UNITS ARE NON-RETURNABLE
 As drawn As marked

Signed: _____ Date: _____

LEAD TIME WILL START UPON RECEIPT OF SIGNED APPROVAL DRAWING

DISTRIBUTOR'S NAME:		P.O.#
VESTIL MANUFACTURING		X
DRAWN BY: L. GARROW		W.O.#
DATE: 07/01/11		X
REFERENCE: X	SCALE: 1:16	SALES: X
QUOTED LEAD TIME: X	QUOTE #	FILE NAME:
	X	33-007-214